

The University of Georgia
Large Ensemble Placement Auditions
Tuba – Fall 2024

Hi Everyone,

I hope you are all having a great summer break and are looking forward to starting/coming back to UGA this fall! As always, we will begin the school year with large ensemble auditions. Auditions will take place Sunday August 11 starting at 3:30 PM in Edge Recital Hall.

I know the level of playing will be very high, and I'm looking forward to hearing each of you do your best!

A great audition will display:

- A beautiful sound
- A great sense of pulse and rhythm
- Excellent pitch accuracy and intonation
- Dynamic and stylistic contrast where appropriate
- Clear musical intent

In addition, you must show fluency of the music you are performing. Listen to professional recordings of the pieces these band excerpts are taken from to inform your musicianship. Don't forget about sight reading; strive to read something new every day, even if it is not written for euphonium. Above all else, make sense – don't just play the notes on the page without making a plan beforehand.

Good luck!

- Dr. Shipes

Repertoire

- Etude #15, Bel Canto Studies, Marco Bordogni, ed. Roberts
- Rufford Park Poachers from Lincolnshire Posy, Percy Grainger
- Symphonic Metamorphosis, mvt III, Paul Hindemith
 1. 5 after Rehearsal L to 2 after P
 2. 3 before Rehearsal R to T
- ***Symphonic Dance Music from West Side Story, Fugue, Leonard Bernstein****
- ***Fountains of Rome, Ottorino Respighi****
- Sight Reading

****only play these excerpts if you wish to be considered for the Orchestra/Wind Ensemble rotation or Brass Band***

#15, 43 Bel Canto Studies, Marco Bordogni, ed by Roberts

Quarter note = ca. 80

Rufford Park Poachers from Lincolnshire Posy, Percy Grainger

Quarter note = ca. 62 - 74

Play lower divisi

Somewhat faster ♩ = 62-74

lower octave throughout

f

51

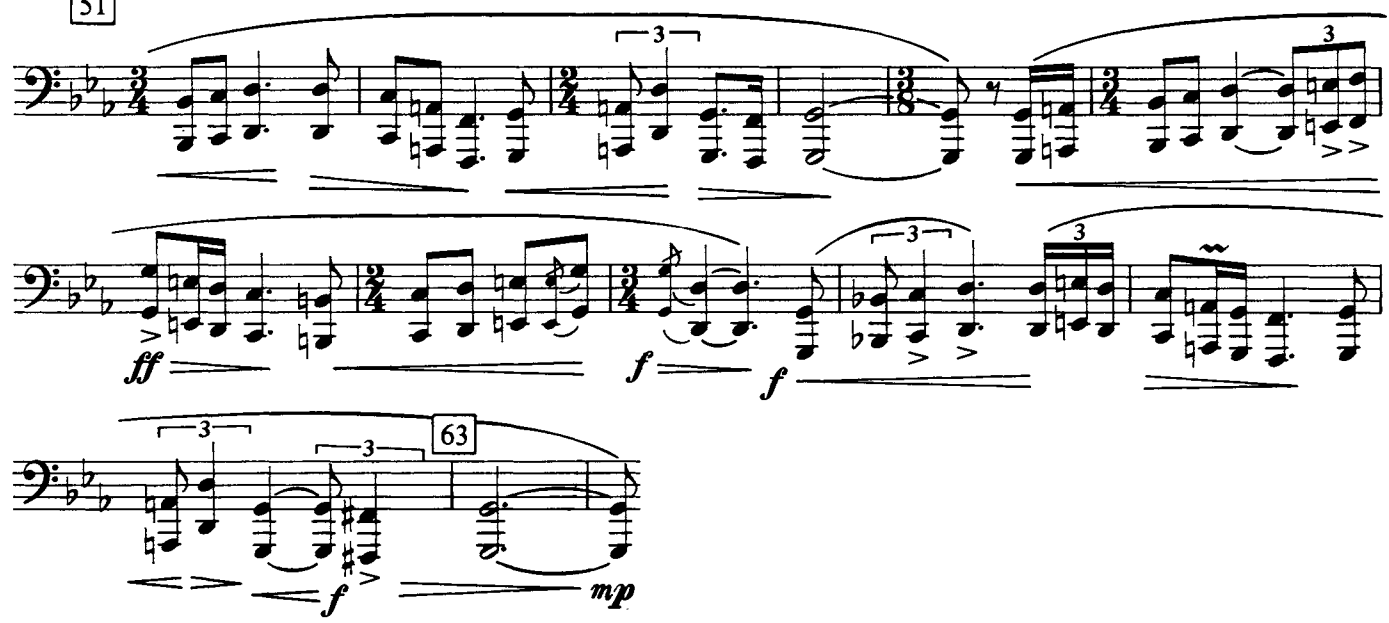

Symphonic Metamorphosis, Paul Hindemith

Half note = ca. 88

113 **L** *f*

119 **M** 5

126 **N** *f* *ff*

131

137 **O**

143 **P** *tenuto* *ff* 144

Symphonic Metamorphosis, Paul Hindemith

3 before R to T

Half note = ca. 88

mf

R

p *mf* *f*

S

f *p* *mf*

T

f *mf*

Symphonic Dance Music from West Side Story, Fugue, Leonard Bernstein,
Quarter note = ca. 120-144
Play lower divisi

Solid and boppy ♩=120-144.

54

60

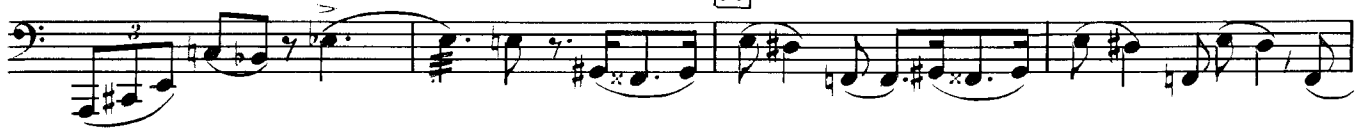

64

69

74

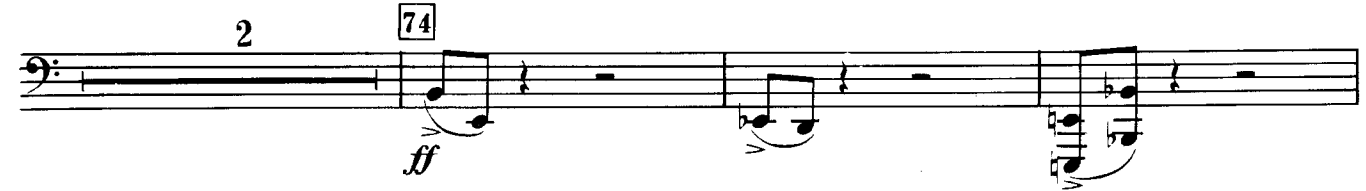

82

Fountains of Rome, Ottornio Respighi

Rehearsal 11 to 14

Quarter note = ca. 140

11 All^o vivace

12

13

14 Più vivo
(In uno)
(Ritmo di 3 battute)
fff
